

Recreation & Tourism

Roadway (8.4.3)

- Snowmobile route passes through site location, winter access will be by snowmobile where possible. All efforts will be taken to avoid plowing the access road through the winter outside of the construction period;
- Advance notice will be given to local area stakeholders of construction activities and site access restrictions. Signage will also be posted at the Highway 11 Shabaqua Road Junction;
- Site access following construction will remain the status quo;
- Haner Road will be the preferred route for large equipment, Shabaqua road will be the preferred route for all other types of site access.

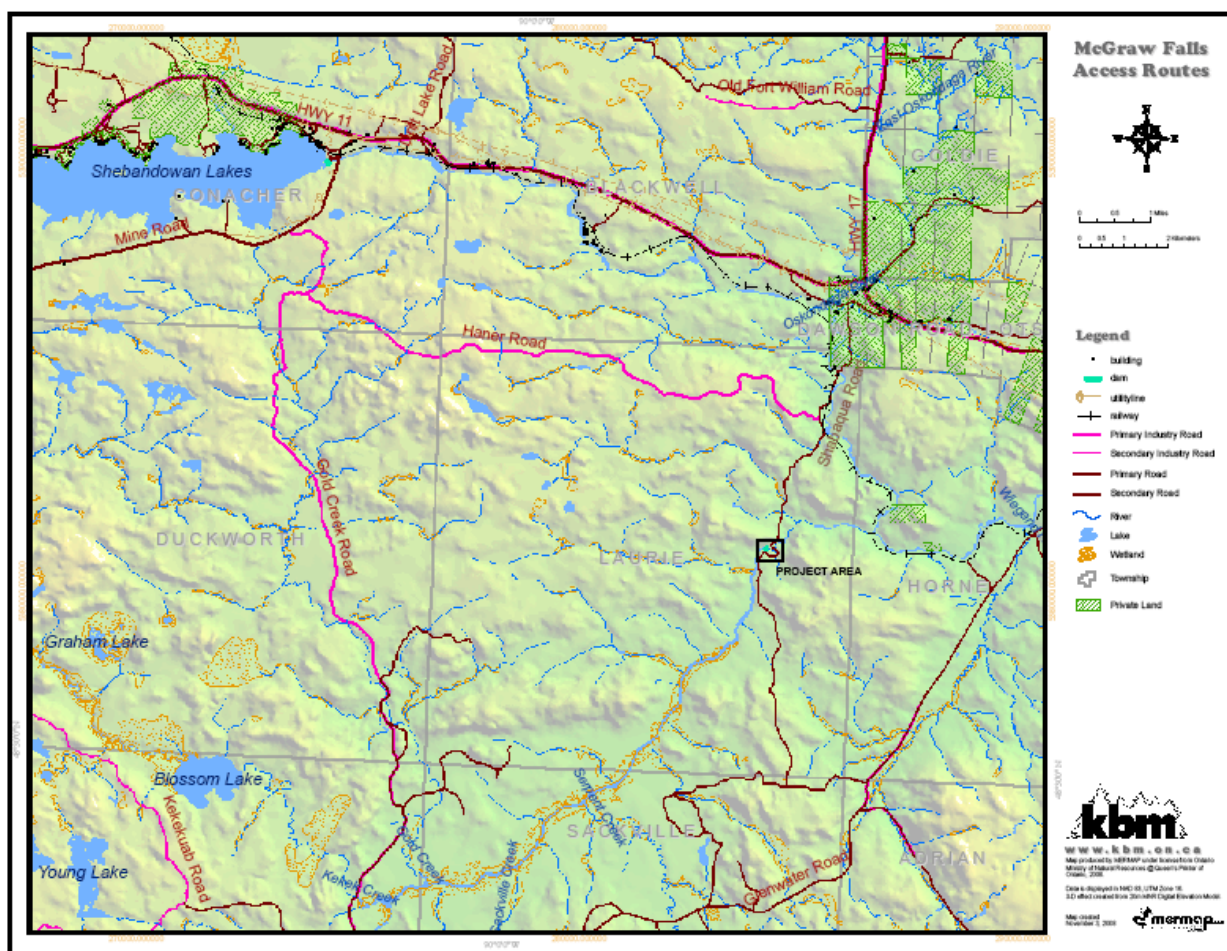

Socio economic (8.5)

- Positive impacts from project;
- Job creation; operators, local materials and consultants;
- Local renewable electricity for approximately 900 local area homes;
- A \$4 million investment locally, during the construction period;
- An estimated 20,000 hours of employment will be created by project construction;
- Contribute approximately \$35,000 per annum for the project lifespan in provincial taxes;
- Provide electricity reliability to the area during electrical outages.

Recreation & Tourism

Boat Launch (8.4.3)

- A natural existing boat launch is located immediately upstream of McGraw Falls;
- The close proximity to the intake presents a health and safety hazard to recreationalists safety standards will require this launch to be taken out of service as well as the installation of floating booms to prevent access to the intake and weir area;
- An existing alternate upstream boat launch will be upgraded to a similar quality, with similar access.

McGraw Falls Social Values

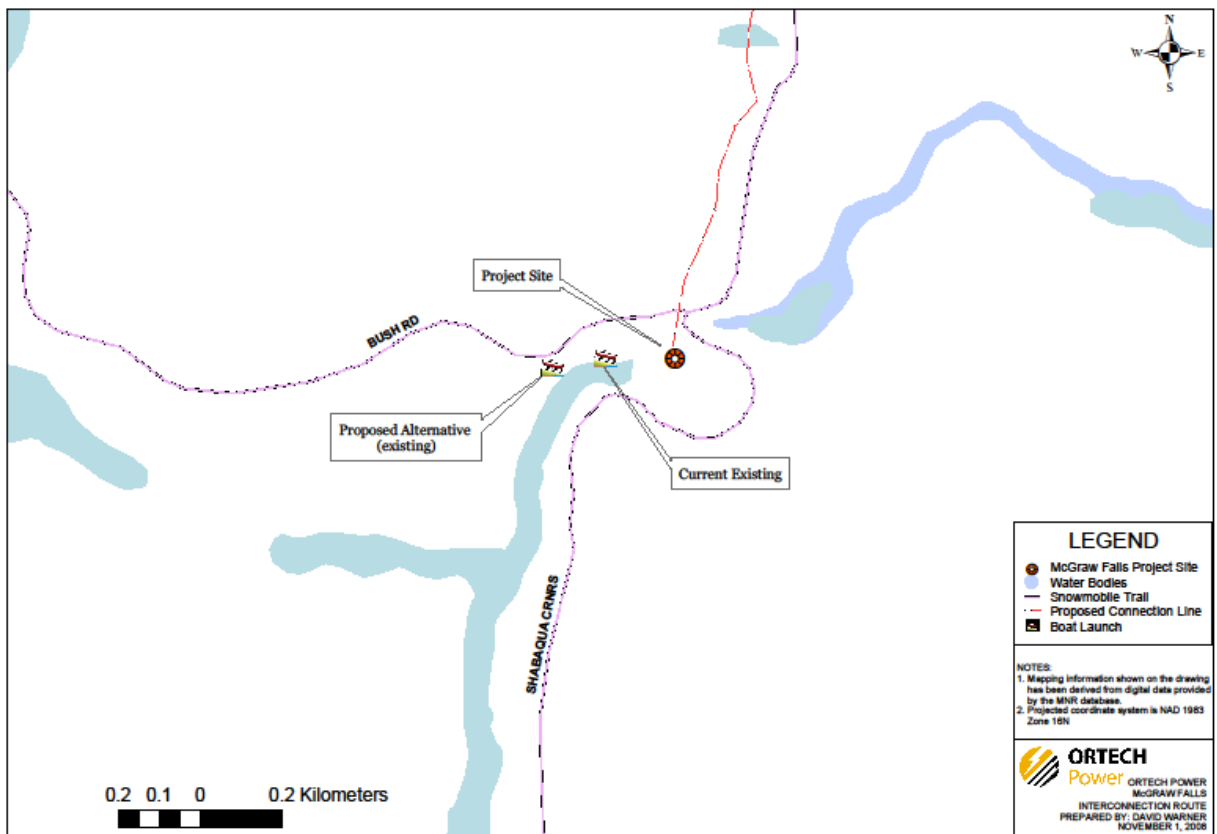

Powerhouse location

- Powerhouse is planned for an area on the west bank of the river;
- Screening of the powerhouse location is an option if the structure imposes on the landscape.



Land Use and Resources

Forestry (8.4.1)

- The project area is within the Dog River Matawin Sustainable Forestry License held by Abitibi-Bowater;
- Area of Concern prescriptions in the Forest Management Plan define the logging activities that may occur along the shoreline;
- Logging may be impacted by temporary construction activities;
- The proponent continues to consult with Abitibi-Bowater to coordinate access, construction activities and logging activities to ensure smooth operations for both parties.

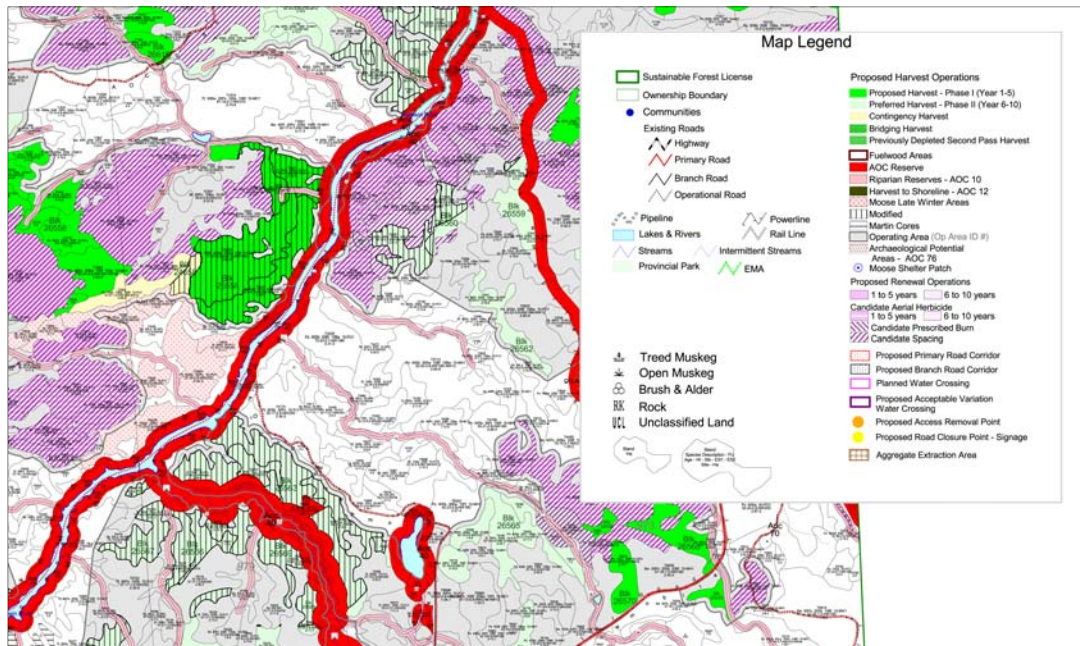

Mining (8.4.2)

- The area around the weir is one of active mineral exploration;
- Mining operations will not be unduly impacted by project operations;
- Consultation with individual stakeholders will continue.

